Suffolk Construction Company, Inc.
65 Allerton Street
Boston, Massachusetts 02119
P: (617) 445-3500
F: (617) 541-2128

Project: 226052 DFCI-BIDMC New Cancer Hospital - 1 Joslin Place - Construction
1 Joslin Place
Boston, Massachusetts 02215

RFI #0-PB-31: Vault North Slab Edge Location

Revision	0	**Status**	Closed on 11/17/25
To	Rob Morsi (Suffolk Construction) *(Response Required)*	**From**	Nathan Crowley (Suffolk Construction) 65 Allerton St. Boston, Massachusetts 02119
Date Initiated	Nov 7, 2025	**Due Date**	Nov 14, 2025
Location		**Project Stage**	Bidding
Cost Impact		**Schedule Impact**	
Spec Section		**Cost Code**	
Drawing Number	S1.00, S1.00A, A1.00, A1.01	**Reference**	
Linked Drawings			
Received From		**Sub Job**	
Copies To			

ADDITIONAL FIELDS

Required Reviewers	**Urgency**

Activity

Question

Question from Nathan Crowley Suffolk Construction *on Friday, Nov 7, 2025 at 02:19 PM EST*

The ground level north slab edge between column lines H-1 and L.4-1 is shown at varying distances north of column line 1. The slab edge distance north of column line 1 is:

- 2’-3” per A1.00
- 1’-7” per 1/A8.70A
- 10-5/8” per S1.00, 1/S3.11, 4/S5.10.

The slab edge on Level 2 above is shown 1’-7” north of column line 1 per both architectural and structural. Please clarify the ground level slab edge location. Please advise if any structural changes are required based on the confirmed location.

Attachments
Vault Slab Edge RFI.pdf

Official Response

Response from Henry Sniezek Suffolk Construction *on Monday, Nov 17, 2025 at 02:31 PM EST*

Per Payette 11/14 response: The Ground Level north slab edge between column lines H-1 and L.4-1 shall match Level 2, which is 1'-7" north of Column Line 1.
This change will be captured on Architectural and Structural slab edge drawings in the 1/15 Addendum.

All Replies

Response from Henry Sniezek Suffolk Construction *on Monday, Nov 17, 2025 at 02:31 PM EST*

Per Payette 11/14 response: The Ground Level north slab edge between column lines H-1 and L.4-1 shall match Level 2, which is 1'-7" north of Column Line 1.
This change will be captured on Architectural and Structural slab edge drawings in the 1/15 Addendum.

GENERAL NOTES:

G1. FOR COLUMN SIZES, SEE S2.00 THRU S2.05.

- INDICATES COLUMN STARTS.
- INDICATES CONTINUOUS COLUMN.
- INDICATES COLUMN STOPS.
- ETC, INDICATES CONNECTION TYPE OR STRUCTURAL USE. SEE DETAIL 1 / S2.05. FOR ADDITIONAL INFORMATION.

G2. FOR SLAB CONSTRUCTION, SEE PLAN NOTES.

- ETC, INDICATES STEP IN STRUCTURAL SLAB, SEE S0.04.
- ETC, INDICATES SPAN DIRECTION OF STEEL DECK.
- INDICATES SLAB OVERPOUR TO BE POURED MONOLITHICALLY WITH TYPICAL SLAB CONSTRUCTION (NO HORIZONTAL JOINT IN SLAB).
- INDICATES BONDED TOPPING SLAB. SEE DETAIL 4 / S0.30.
- INDICATES MECHANICAL OR MEDICAL UNIT.
- INDICATES MECHANICAL HOUSEKEEPING PAD.
- INDICATES OPENINGS WITHOUT POURSTOP. DECK OVER ENTIRE OPENING SHOWN. FOAM BLOCKOUT WILL BE PROVIDED WHERE REQUIRED AND DECK WILL NOT BE CUT. CONCRETE INFILL WILL BE PROVIDED OUTSIDE OF FOAM BLOCKOUT EXTENTS. SEE TYPICAL DETAILS FOR REBAR AND STEEL THAT MAY BE REQUIRED FOR FINAL OPENING EXTENTS.

G3.
- INDICATES GRAVITY MOMENT CONNECTION. SEE DETAIL 8 / S0.07.
- INDICATES MOMENT FRAME CONNECTION. SEE DETAIL 5 & 6 / S0.07.
- INDICATES OPENING IN WEB OF BEAM. SEE DETAIL 8 / S0.08.
- WT — INDICATES TORSION CONNECTION. SEE DETAIL 5 / S0.07.
- INDICATES WT BOLSTER ATOP LOW WF. SEE DETAIL 2 / S0.09.
- MP — INDICATES MOMENT PLATE CONNECTION. SEE DETAIL 7 / S0.07.
- TH — INDICATES THERMAL BREAK. PROVIDE REQUIRED THERMAL BREAK FOR FORCES NOTED. SEE ARCHITECTURAL DRAWINGS FOR THERMAL INSULATION MATERIAL. SEE DETAIL 1 / S0.12 FOR ADDITIONAL INFO.

G4. FRAMING ELEVATIONS CORRESPOND TO PARALLEL GRID LINE.

- BF-1 — ETC, INDICATES BRACED FRAME. SEE ELEVATIONS ON DRAWINGS S2.10 THRU S2.11.
- ±20k ±20k — ETC, INDICATES LRFD HORIZONTAL THROUGH FORCE TO BE USED FOR BEAM/COLUMN CONNECTION DESIGN. SEE BRACED FRAME ELEVATIONS FOR VALUE WHERE NOT NOTED ON PLAN.

G5. SEE DRAWINGS S1.70 THRU S1.76 FOR ELEVATOR PART PLANS.

G6. ETC, INDICATES CONCRETE CURB. UNLESS NOTED OTHERWISE SEE REINFORCING 2 / S0.03.

G7. # — INDICATES KEY NOTE. SEE NOTE ASSOCIATED WITH NUMBER IN BOX.

G8. "A1" — ETC, ON STEEL FRAMING INDICATES BEAM MARK. SEE SCHEDULE FOR SIZE AND REACTIONS, UNLESS NOTED OTHERWISE ONE PLAN.

GROUND LEVEL NOTES:

1. TOP OF CONCRETE ELEVATION 37' - 0" UNLESS NOTED OTHERWISE. *** INDICATES LOW POINT ELEVATION.
   TOP OF STEEL ELEVATION VARIES. SEE KEY PLAN FOR TOS ELEVATION UNLESS NOTED (+) OR (-) ON PLAN RELATIVE TO ELEVATION 36' - 2".
2. S7½ — SLAB CONSTRUCTION SHALL BE 4 1/2" NORMAL WEIGHT CONCRETE ON 3" DEEP, 18 GAGE MINIMUM, Fy = 50 KSI GALVANIZED COMPOSITE STEEL DECK (TOTAL THICKNESS = 7 1/2"). SLAB TO BE POURED TO A MAXIMUM THICKNESS OF 8" TO ALLOW FOR FF >= 20. REINFORCE WITH WWF 6x6-W2.9xW2.9, FOR ADDITIONAL REINFORCEMENT AND REQUIREMENTS, SEE TYPICAL DETAILS.
   S10 — SLAB CONSTRUCTION SHALL BE 7" NORMAL WEIGHT CONCRETE ON 3" DEEP, 18 GAGE MINIMUM, Fy = 50 KSI GALVANIZED COMPOSITE STEEL DECK (TOTAL THICKNESS = 10"). SLAB TO BE POURED TO A MAXIMUM THICKNESS OF 10 1/2" TO ALLOW FOR FF >= 20. REINFORCE WITH WWF 6x6-W2.9xW2.9, PLUS #4@12" OC T&B EW. FOR ADDITIONAL REINFORCEMENT AND REQUIREMENTS, SEE TYPICAL DETAILS.
   S4 — SLAB CONSTRUCTION SHALL BE 4" NORMAL WEIGHT CONCRETE ON RIGID INSULATION. REINFORCE WITH WWF 6x6-W2.9xW2.9, PLUS #4@12" OC T&B EW. FOR ADDITIONAL REINFORCEMENT AND REQUIREMENTS, SEE TYPICAL DETAILS.
   S6 — SLAB CONSTRUCTION SHALL BE 6" NORMAL WEIGHT CONCRETE TOPPING SLAB. REINFORCE WITH WWF 6x6-W2.9xW2.9, PLUS #4@12" OC T&B EW. FOR ADDITIONAL REINFORCEMENT AND REQUIREMENTS, SEE TYPICAL DETAILS.
   S10 — SLAB CONSTRUCTION SHALL BE 10" NORMAL WEIGHT CONCRETE. FOR REINFORCING SEE DRAWING S1.30R .
3. **P36** ETC. INDICATES PIER TYPE. SEE DETAIL 10 / S0.03.
4. **BP-XX** ETC. INDICATES BEAM BEARING PLATE. SEE DETAIL 3 / S0.05.

TOS KEY PLAN

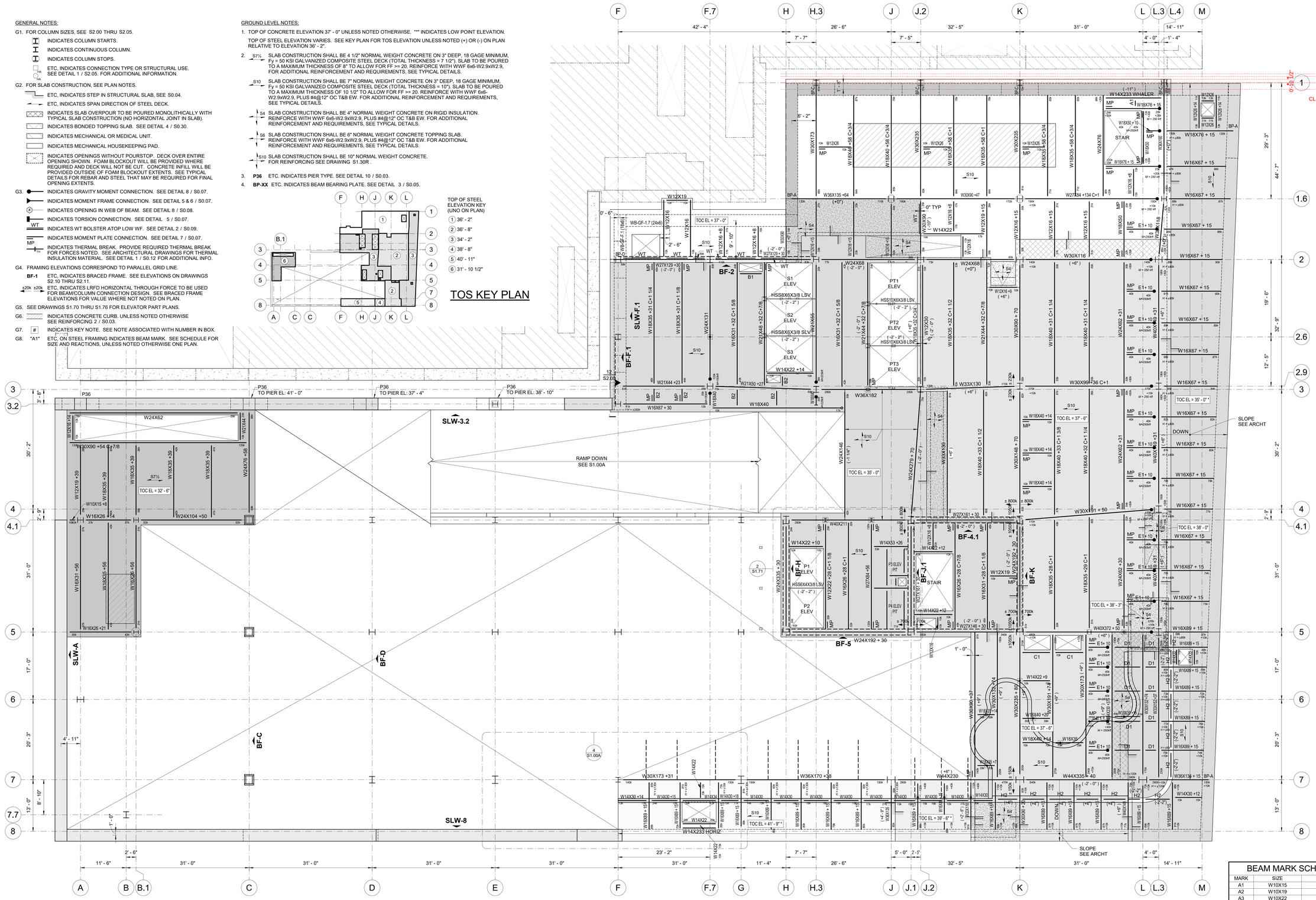

BEAM MARK SCHEDULE (G-3)		
MARK	SIZE	REACTIONS
A1	W10X15	20k SHEAR EE
A2	W10X19	20k SHEAR EE
A3	W10X22	20k SHEAR EE
B1	W12X19	20k SHEAR EE
B2	W12X16	10k SHEAR EE
B3	W12X22	20k SHEAR EE
B4	W12X26	20k SHEAR EE
B5	W12X30	20k SHEAR EE
C1	W14X22	10k SHEAR EE
D1	W16X50	10k SHEAR EE, ±80k AXIAL EE
E1	W18X50	40k SHEAR EE
H2	HSS12X10X3/8 LSH	Ry = 30k, Rx = 20k, & T = 60kft EE
L1	L4X4X3/8	10k SHEAR EE
T1	WT6X25	5k SHEAR & 15kft MOMENT

Architect
Payette Associates Inc.
290 Congress Street, Fifth Floor
Boston, MA 02210-1005
Tel: 617-895-1000
Fax: 617-895-1002

Civil and Transportation Engineer
Vanasse Hangen Brustlin, Inc.
99 High Street, 13th Flr.
Boston, MA 02110
Tel: 617-607-2971
www.vhb.com

Landscape Architect
Michael Van Valkenburgh Associates, Inc.
231 Concord Avenue
Cambridge, MA 02138
Tel: 617-864-2076
www.mvvainc.com

Structural Engineer
LeMessurier
1380 Soldiers Field Road
Boston, MA 02135
Tel: 617-868-1200
www.lemessurier.com

Structural Engineer (Dana-Mayer)
Simon Design Engineering
49 Walnut Park, Bldg. #2
Wellesley, MA 02481
Tel: 781-237-2226
www.sde-us.com

MEPFP Tel/Data Engineer and Lighting
Bard, Rao + Athanas Consulting Engineers
10 Guest Street, 4th Flr.
Boston, MA 02135
Tel: 617-254-0016
www.brplusa.com

Vertical Transportation and Materials Management
St. Onge
1400 Williams Road
York, PA 17402
Tel: 717-840-8181
www.stonge.com

Life Safety Consultant
Code Red Consultants
123 Turnpike Road, Suite 320
Southborough, MA 01772
Tel: 617-500-7633
www.coderedconsultants.com

Medical Equipment
C/W Design Group
57 Bedford Street, Suite 207
Lexington, MA 02420
Tel: 781-274-7275
www.cwdesigngroup.com

Hardware Consultant
Allegion
77 Wexford Street
Needham Heights, MA 02494
Tel: 781-453-5300
www.allegion.com

Wind/Air Entrainment Consultant
RWDI
600 Southgate Drive
Guelph, Ontario, N1G 4P6
519-823-1311
https://rwdi.com

Building Facade Consultant
Studio NYL 129
Kingston Street, Ground Floor
Boston, MA 02111
Tel: 303-558-3145
www.studionyl.com

Building Enclosure Consultant
Simpson Gumpertz & Heger
480 Totten Pond Road
Waltham, MA 02451
Tel: 781-907-9000
www.sgh.com

Parking Consultant
Walker Consultants
1075 Main St., Suite 410
Waltham, MA 02451
Tel: 617-350-5040
www.walkerconsultants.com

Acoustics Engineer
Acentech
33 Moulton Street
Cambridge, MA 02138
Tel: 617-499-8031
www.acentech.com

Food Services Consultant
Kaizen
1525 Cornwall Road
Unit 14
Oakville, ON L6J 0B2
Tel: 905-338-3222
www.kaizenfood.com

Radiation Shielding Consultant
Nelco/Trapani
2 Burlington Woods Drive, Suite 300
Burlington, MA 01803
Tel: 781-331-0429
www.nelcoworldwide.com

RF Shielding Consultant
PDC Facilities, Inc.
700 Walnut Ridge Drive
Hartland, WI 53029
Tel: 262-367-7944
www.pdcbiz.com

PAYETTE

Issues		
Number	Date	Description
00	10-30-25	FACADE AND INFRASTRUCTURE PACKAGE

Revisions		
Number	Date	Description

NOT FOR CONSTRUCTION

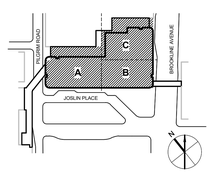

Dana-Farber Cancer Institute
Beth Israel Lahey Health
Beth Israel Deaconess Medical Center

FUTURE CANCER HOSPITAL

1 JOSLIN PLACE, BOSTON MA 02115

GROUND LEVEL FRAMING PLAN

Drawing Scale: As indicated
Project Number: 17000.00
Date Issued: 10/30/2025

S1.00

©2025 Payette Associates Inc.

Autodesk Docs://DFCI_Cancer_Hosp/STR_LAM_DFCI_Cancer-Hospital_23-V2020_R24.rvt
10/29/2025 10:17:38 PM

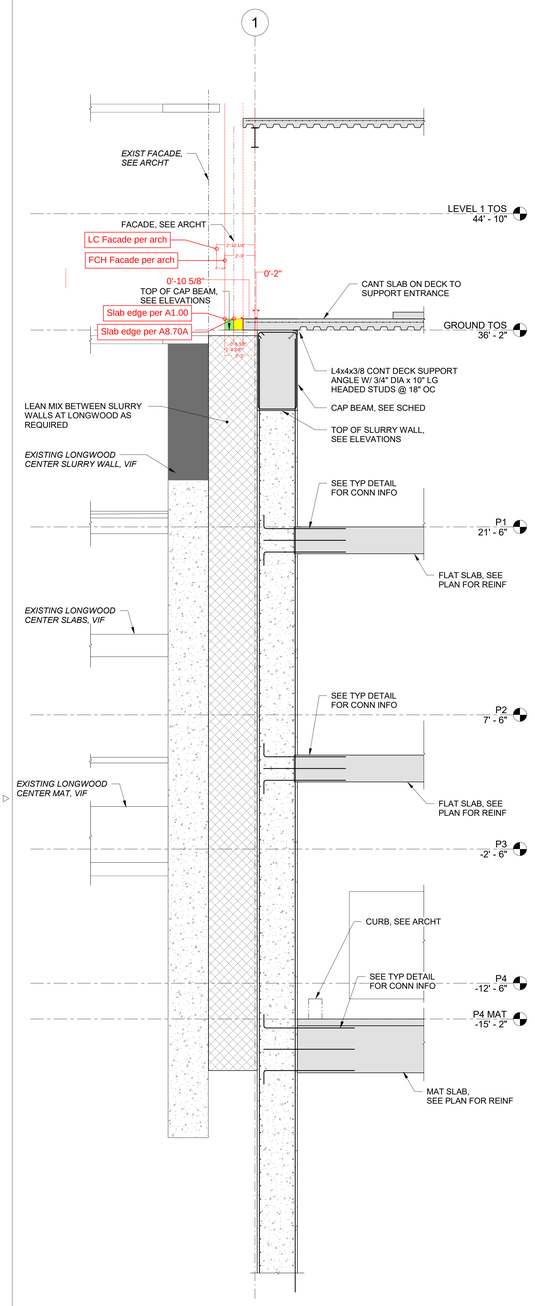

1 SLURRY WALL ALONG GRID 1
SCALE: 1/4" = 1'-0"

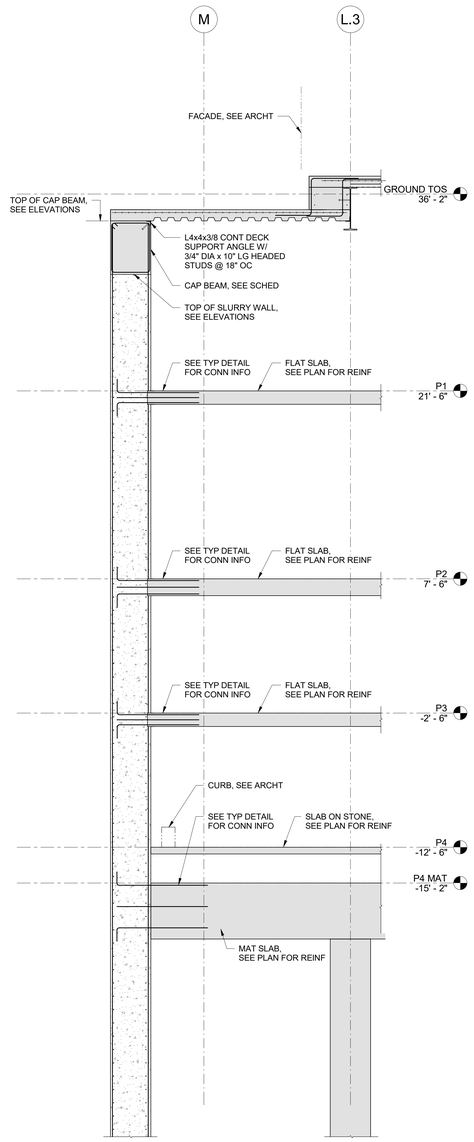

2 SLURRY WALL ALONG GRID M
SCALE: 1/4" = 1'-0"

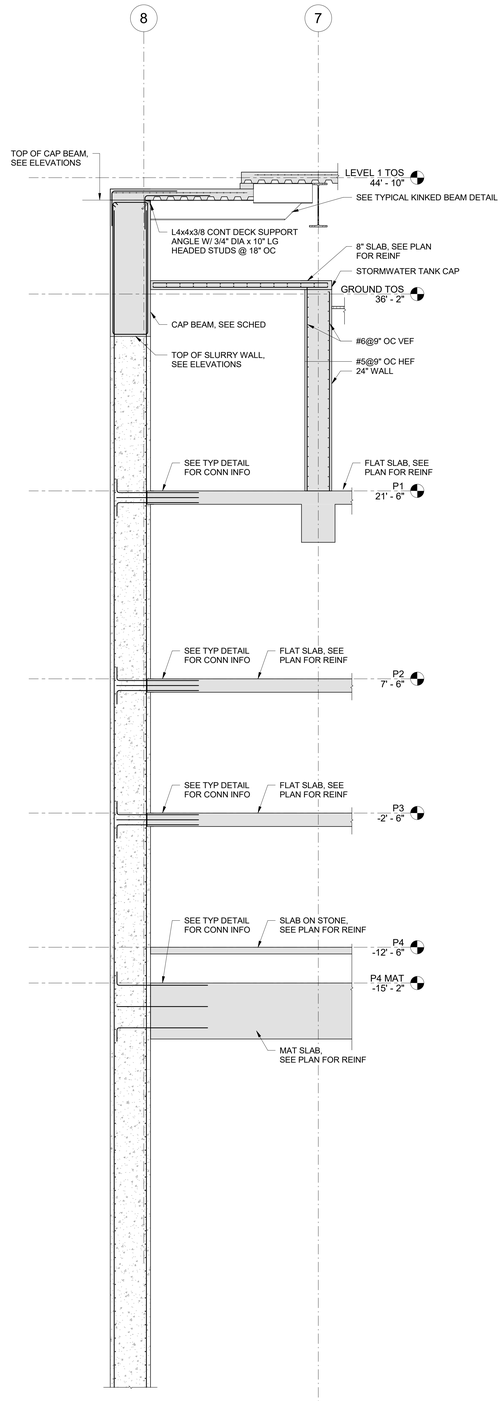

3 SLURRY WALL ALONG GRID 2
SCALE: 1/4" = 1'-0"

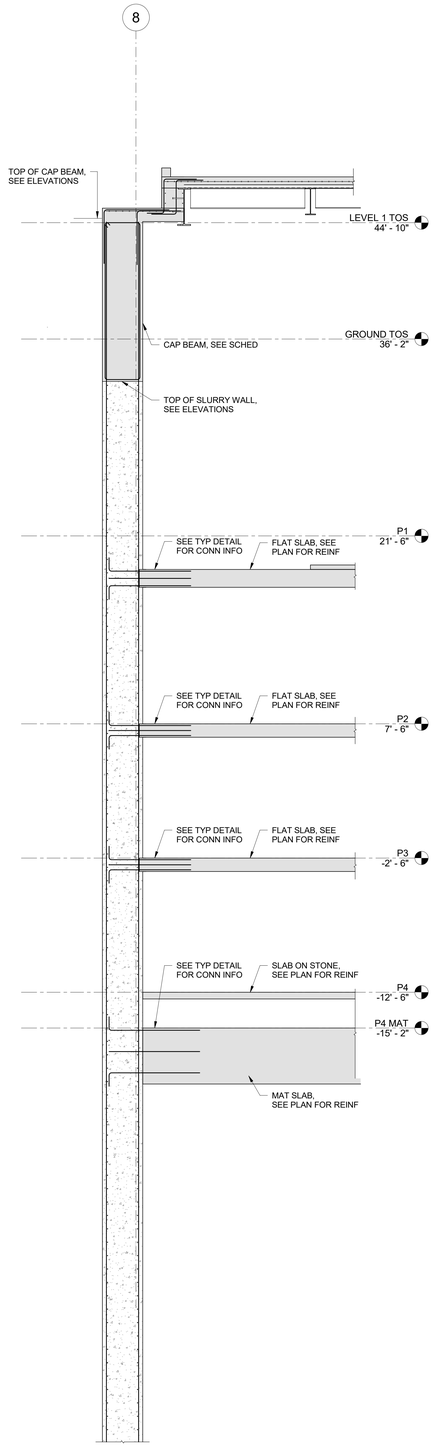

4 SLURRY WALL ALONG GRID 8
SCALE: 1/4" = 1'-0"

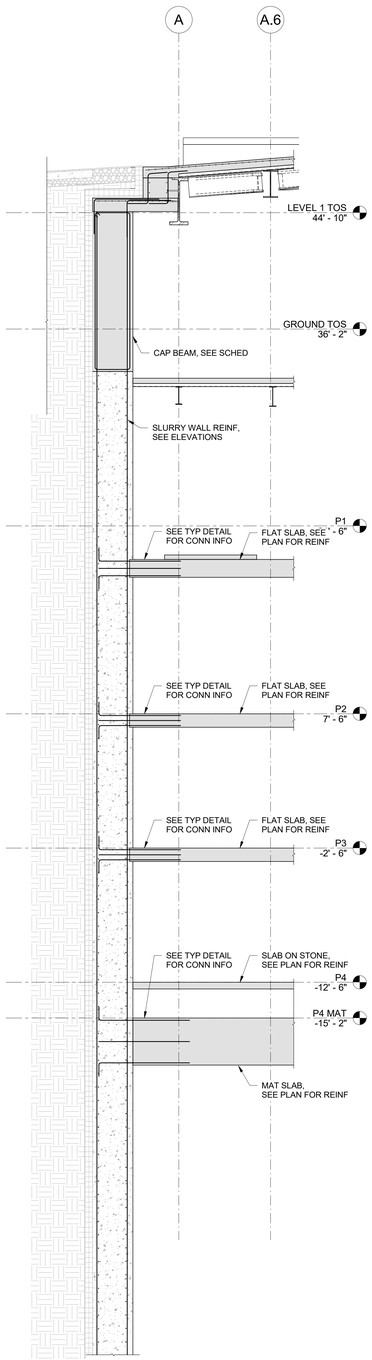

5 SLURRY WALL ALONG GRID A
SCALE: 1/4" = 1'-0"

Architect

Payette Associates Inc.
290 Congress Street, Fifth Floor
Boston, MA 02210-1005
Tel: 617-895-1000
Fax: 617-895-1002

Civil and Transportation Engineer

Vanasse Hangen Brustlin, Inc.
99 High Street, 13th Flr.
Boston, MA 02110
Tel: 617-607-2971
www.vhb.com

Landscape Architect

Michael Van Valkenburgh Associates, Inc.
231 Concord Avenue
Cambridge, MA 02138
Tel: 617-864-2076
www.mvvainc.com

Structural Engineer

LeMessurier
1380 Soldiers Field Road
Boston, MA 02135
Tel: 617-868-1200
www.lemessurier.com

Structural Engineer (Dana-Mayer)

Simon Design Engineering
49 Walnut Park, Bldg. #2
Wellesley, MA 02481
Tel: 781-237-2226
www.sde-us.com

MEPFP Tel/Data Engineer and Lighting

Bard, Rao + Athanas Consulting Engineers
10 Guest Street, 4th Flr.
Boston, MA 02135
Tel: 617-254-0016
www.brplusa.com

Vertical Transportation and Materials Management

St. Onge
1400 Williams Road
York, PA 17402
Tel: 717-840-8181
www.stonge.com

Life Safety Consultant

Code Red Consultants
123 Turnpike Road, Suite 320
Southborough, MA 01772
Tel: 617-500-7633
www.coderedconsultants.com

Medical Equipment

C/W Design Group
57 Bedford Street, Suite 207
Lexington, MA 02420
Tel: 781-274-7275
www.cwdesigngroup.com

Hardware Consultant

Allegion
77 Wexford Street
Needham Heights, MA 02494
Tel: 781-453-5300
www.allegion.com

Wind/Air Entrainment Consultant

RWDI
600 Southgate Drive
Guelph, Ontario, N1G 4P6
519-823-1311
https://rwdi.com

Building Facade Consultant

Studio NYL 129
Kingston Street, Ground Floor
Boston, MA 02111
Tel: 303-558-3145
www.studionyl.com

Building Enclosure Consultant

Simpson Gumpertz & Heger
480 Totten Pond Road
Waltham, MA 02451
Tel: 781-907-9000
www.sgh.com

Parking Consultant

Walker Consultants
1075 Main St., Suite 410
Waltham, MA 02451
Tel: 617-350-5040
www.walkerconsultants.com

Acoustics Engineer

Acentech
33 Moulton Street
Cambridge, MA 02138
Tel: 617-499-8031
www.acentech.com

Food Services Consultant

Kaizen
1525 Cornwall Road
Unit 14
Oakville, ON L6J 0B2
Tel: 905-338-3222
www.kaizenfood.com

Radiation Shielding Consultant

Nelco/Trapani
2 Burlington Woods Drive, Suite 300
Burlington, MA 01803
Tel: 781-331-0429
www.nelcoworldwide.com

RF Shielding Consultant

PDC Facilities, Inc.
700 Walnut Ridge Drive
Hartland, WI 53029
Tel: 262-367-7944
www.pdcbiz.com

PAYETTE

Issues

Number	Date	Description
00	10-30-25	FACADE AND INFRASTRUCTURE PACKAGE

Revisions

Number	Date	Description

NOT FOR CONSTRUCTION

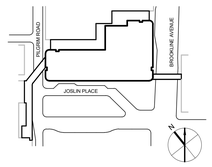

Dana-Farber Cancer Institute
Beth Israel Lahey Health
Beth Israel Deaconess Medical Center

FUTURE CANCER HOSPITAL

1 JOSLIN PLACE, BOSTON MA 02115

Drawing Scale
1/4" = 1'-0"

Project Number
17000.00

Date Issued
10/30/2025

SLURRY WALL SECTIONS

S3.11

©2025 Payette Associates Inc.

Autodesk Docs://DFCI-Cancer_Hosp/STR_LeM_DFCI_Cancer-Hospital_23-0320_R24.rvt
10/29/2025 10:25:19 PM

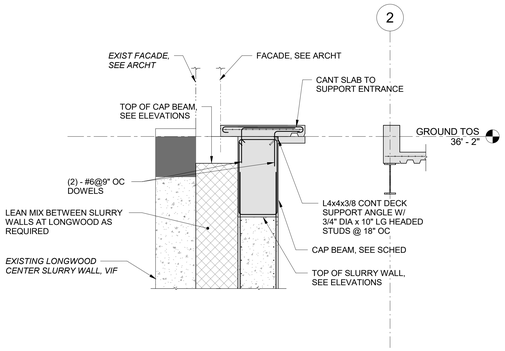

1 GRADE DETAIL WEST OF LONGWOOD CONNECTION

SCALE: 1/4" = 1'-0"

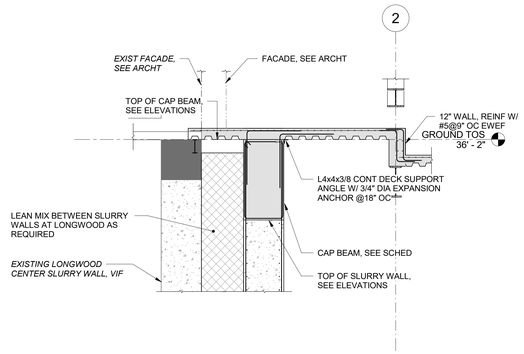

2 GRADE DETAIL AT LONGWOOD CONNECTION

SCALE: 1/4" = 1'-0"

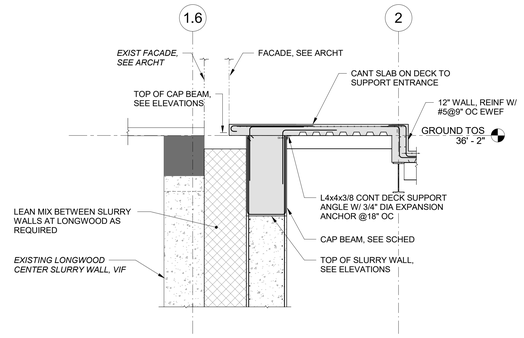

3 GRADE DETAIL EAST OF LONGWOOD CONNECTION

SCALE: 1/4" = 1'-0"

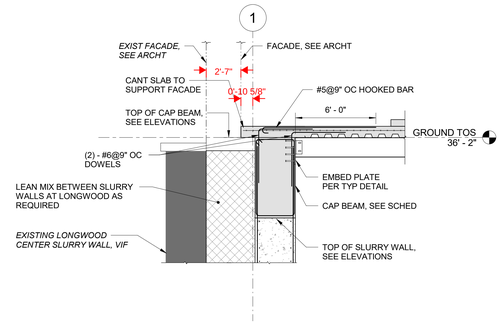

4 DETAIL AT GRADE AT GRID 1

SCALE: 1/4" = 1'-0"

NOTES:
1. MAX GRADE STRUCTURE EL: 37'
MIN GRADE STRUCTURE EL: 36.5'

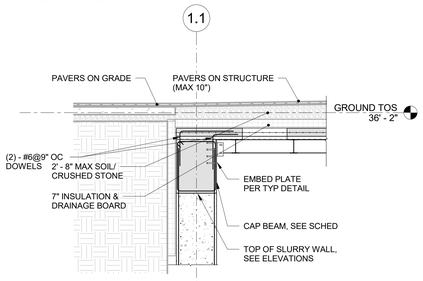

5 DETAIL AT EXTERIOR AT GRID 1

SCALE: 1/4" = 1'-0"

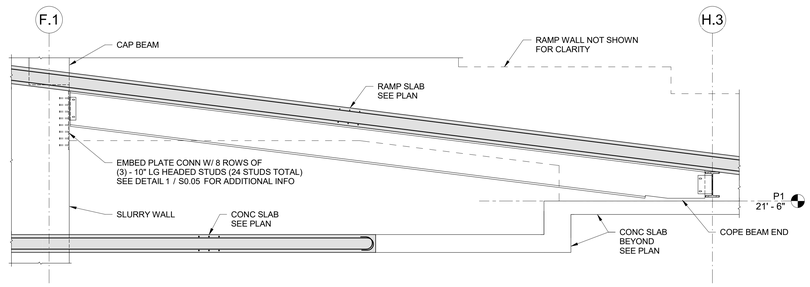

6 RAMP SUPPORT BEAM CONN TO SLURRY WALL AT F.1-3.2

SCALE: 1/4" = 1'-0"

Architect

Payette Associates Inc.
290 Congress Street, Fifth Floor
Boston, MA 02210-1005
Tel: 617-895-1000
Fax: 617-895-1002

PAYETTE

Civil and Transportation Engineer
Vanasse Hangen Brustlin, Inc.
99 High Street, 13th Flr.
Boston, MA 02110
Tel: 617-607-2971
www.vhb.com

Landscape Architect
Michael Van Valkenburgh Associates, Inc.
231 Concord Avenue
Cambridge, MA 02138
Tel: 617-864-2076
www.mvvainc.com

Structural Engineer
LeMessurier
1380 Soldiers Field Road
Boston, MA 02135
Tel: 617-868-1200
www.lemessurier.com

Structural Engineer (Dana-Mayer)
Simon Design Engineering
49 Walnut Park, Bldg. #2
Wellesley, MA 02481
Tel: 781-237-2226
www.sde-us.com

MEPFP Tel/Data Engineer and Lighting
Bard, Rao + Athanas Consulting Engineers
10 Guest Street, 4th Flr.
Boston, MA 02135
Tel: 617-254-0016
www.brplusa.com

Vertical Transportation and Materials Management
St. Onge
1400 Williams Road
York, PA 17402
Tel: 717-840-8181
www.stonge.com

Life Safety Consultant
Code Red Consultants
123 Turnpike Road, Suite 320
Southborough, MA 01772
Tel: 617-500-7633
www.coderedconsultants.com

Medical Equipment
C/W Design Group
57 Bedford Street, Suite 207
Lexington, MA 02420
Tel: 781-274-7275
www.cwdesigngroup.com

Hardware Consultant
Allegion
77 Wexford Street
Needham Heights, MA 02494
Tel: 781-453-5300
www.allegion.com

Wind/Air Entrainment Consultant
RWDI
600 Southgate Drive
Guelph, Ontario, N1G 4P6
519-823-1311
https://rwdi.com

Building Facade Consultant
Studio NYL 129
Kingston Street, Ground Floor
Boston, MA 02111
Tel: 303-558-3145
www.studionyl.com

Building Enclosure Consultant
Simpson Gumpertz & Heger
480 Totten Pond Road
Waltham, MA 02451
Tel: 781-907-9000
www.sgh.com

Parking Consultant
Walker Consultants
1075 Main St., Suite 410
Waltham, MA 02451
Tel: 617-350-5040
www.walkerconsultants.com

Acoustics Engineer
Acentech
33 Moulton Street
Cambridge, MA 02138
Tel: 617-499-8031
www.acentech.com

Food Services Consultant
Kaizen
1525 Cornwall Road
Unit 14
Oakville, ON L6J 0B2
Tel: 905-338-3222
www.kaizenfood.com

Radiation Shielding Consultant
Nelco/Trapani
2 Burlington Woods Drive, Suite 300
Burlington, MA 01803
Tel: 781-331-0429
www.nelcoworldwide.com

RF Shielding Consultant
PDC Facilities, Inc.
700 Walnut Ridge Drive
Hartland, WI 53029
Tel: 262-367-7944
www.pdcbiz.com

Issues

Number	Date	Description
00	10-30-25	FACADE AND INFRASTRUCTURE PACKAGE

Revisions

Number	Date	Description

NOT FOR CONSTRUCTION

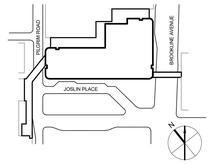

Dana-Farber Cancer Institute
Beth Israel Lahey Health
Beth Israel Deaconess Medical Center

FUTURE CANCER HOSPITAL

1 JOSLIN PLACE, BOSTON MA 02115

PERIM SECTIONS AT GRADE

Drawing Scale
1/4" = 1'-0"

Project Number
17000.00

Date Issued
10/30/2025

S5.10

©2025 Payette Associates Inc.

Autodesk Docs://DFCI-Cancer_Hosp/STR_LeM_DFCI_Cancer Hospital_23-0320_R24.rvt
10/30/2025 10:26:48 PM

GENERAL NOTES - EDGE OF SLAB

1. REFER TO STRUCTURAL DOCUMENTS FOR SLAB CONSTRUCTION
2. COORDINATE FOUNDATION CONSTRUCTION WITH WATERPROOFING REQUIREMENTS AND DETAILS.
3. REFER TO STRUCTURAL, UNDERSLAB PLUMBING, AND CIVIL DOCUMENTS FOR FOUNDATION WALL PENETRATIONS.
4. COORDINATE SIZE AND LOCATION OF EQUIPMENT PADS WITH FINAL MEPFP EQUIPMENT SELECTION - LOCATIONS AND DIMENSIONS SHOWN ARE APPROXIMATE. FINAL EQUIPMENT PAD REQUIREMENTS SHALL BE FOLLOWED BY CONTRACTOR.
5. MEPFP OPENINGS AND PENETRATIONS NOT SHOWN AND DIMENSIONED HERE MUST ADHERE TO STRUCTURAL REQUIREMENTS/RESTRICTIONS
6. PROVIDE CONCRETE SPILL-CURB AT ALL SHAFT OPENING, ELECTRICAL, PLUMBING, AND TEL/DATA PENETRATIONS. COORDINATE OPENINGS WITH DOOR AND ELEVATOR HOISTWAY OPENING REQUIREMENTS
7. PROVIDE PERIMETER EDGE OF SLAB CONCRETE SPILL-CURB AT LEVEL 4, M1, M2, AND M3.
8. PROVIDE CONCRETE CURB AT ALL COLUMNS AT LEVEL 4 AND M1.

LEGEND - EDGE OF SLAB

- PARKING SLAB SLOPE
- STEP IN SLAB
- X'-XX" SPOT ELEVATION INDICATES TOP OF STRUCTURAL SLAB
- CONCRETE CURB
- STRUCTURAL CONCRETE WALL/FLOOR
- FACE OF BUILDING ENVELOPE
- SLAB OPENING
- RADIANT FLOORING ZONE IN CONTINUOUS TOPPING SLAB
- TOPPING SLAB OVER STRUCTURAL SLAB
- SHIELDING BUILD-UP
- ERA-3
- PERIMETER CONCRETE CURB TAG
  A - CURB THICKNESS,
  B - EXTERIOR SHELF THICKNESS,
  C - INTERIOR SHELF THICKNESS

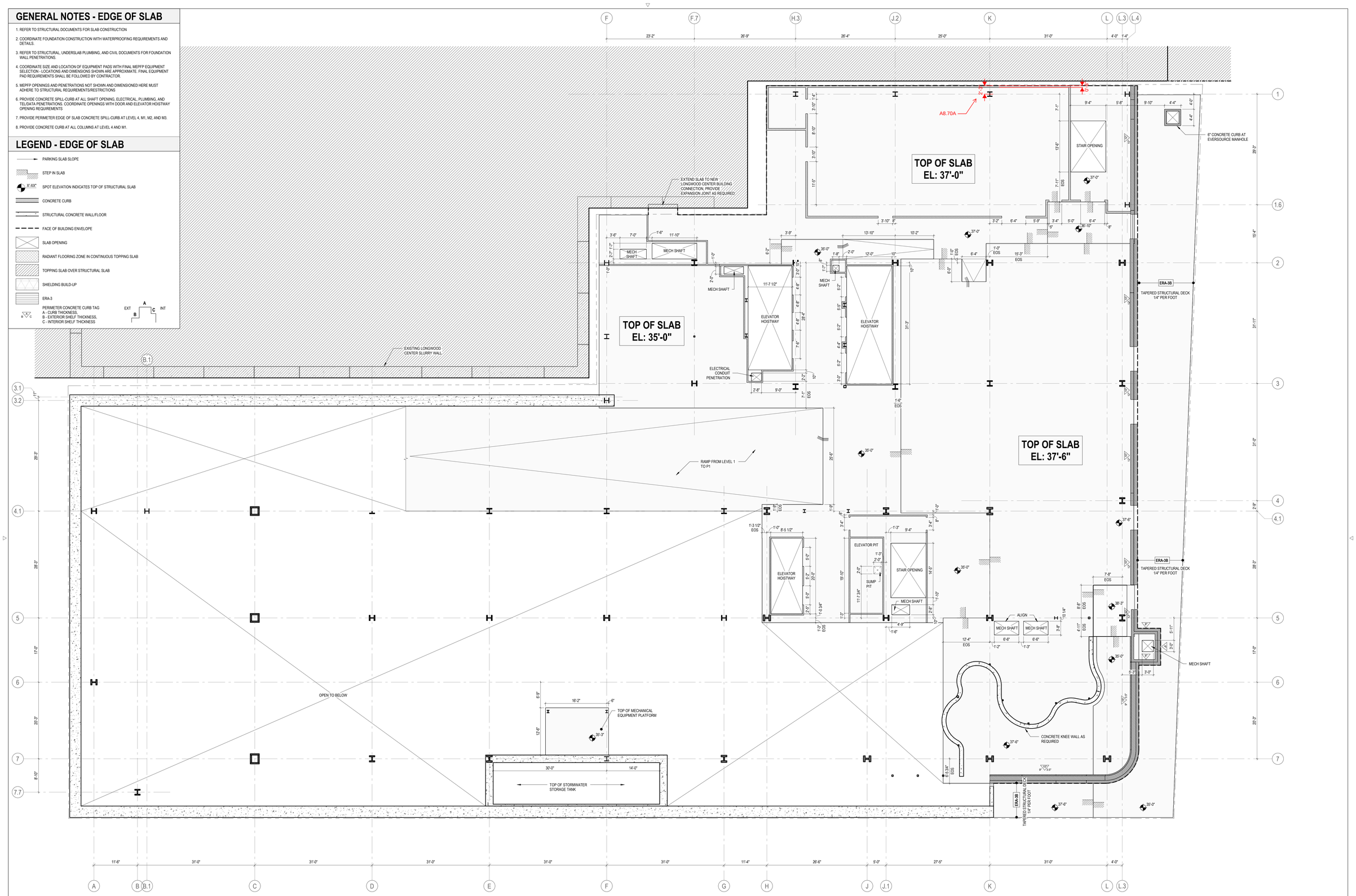

1 GROUND - SLAB EDGE OVERALL PLAN
SCALE: 1/8" = 1'-0"

Architect
Payette Associates Inc.
290 Congress Street, Fifth Floor
Boston, MA 02210-1005
Tel: 617-895-1000
Fax: 617-895-1002

Civil and Transportation Engineer
Vanasse Hangen Brustlin, Inc.
99 High Street, 13th Flr.
Boston, MA 02110
Tel: 617-607-2971
www.vhb.com

Landscape Architect
Michael Van Valkenburgh Associates, Inc.
231 Concord Avenue
Cambridge, MA 02138
Tel: 617-864-2076
www.mvvainc.com

Structural Engineer
LeMessurier
1380 Soldiers Field Road
Boston, MA 02135
Tel: 617-868-1200
www.lemessurier.com

Structural Engineer (Dana-Mayer)
Simon Design Engineering
49 Walnut Park, Bldg. #2
Wellesley, MA 02481
Tel: 781-237-2226
www.sde-us.com

MEPFP Tel/Data Engineer and Lighting
Bard, Rao + Athanas Consulting Engineers
10 Guest Street, 4th Flr.
Boston, MA 02135
Tel: 617-254-0016
www.brplusa.com

Vertical Transportation and Materials Management
St. Onge
1400 Williams Road
York, PA 17402
Tel: 717-840-8181
www.stonge.com

Life Safety Consultant
Code Red Consultants
123 Turnpike Road, Suite 320
Southborough, MA 01772
Tel: 617-500-7633
www.coderedconsultants.com

Medical Equipment
C/W Design Group
57 Bedford Street, Suite 207
Lexington, MA 02420
Tel: 781-274-7275
www.cwdesigngroup.com

Hardware Consultant
Allegion
77 Wexford Street
Needham Heights, MA 02494
Tel: 781-453-5300
www.allegion.com

Wind/Air Entrainment Consultant
RWDI
600 Southgate Drive
Guelph, Ontario, N1G 4P6
519-823-1311
https://rwdi.com

Building Facade Consultant
Studio NYL 129
Kingston Street, Ground Floor
Boston, MA 02111
Tel: 303-558-3145
www.studionyl.com

Building Enclosure Consultant
Simpson Gumpertz & Heger
480 Totten Pond Road
Waltham, MA 02451
Tel: 781-907-9000
www.sgh.com

Parking Consultant
Walker Consultants
1075 Main St., Suite 410
Waltham, MA 02451
Tel: 617-350-5040
www.walkerconsultants.com

Acoustics Engineer
Acentech
33 Moulton Street
Cambridge, MA 02138
Tel: 617-499-8031
www.acentech.com

Food Services Consultant
Kaizen
1525 Cornwall Road
Unit 14
Oakville, ON L6J 0B2
Tel: 905-338-3222
www.kaizenfood.com

Radiation Shielding Consultant
Nelco/Trapani
2 Burlington Woods Drive, Suite 300
Burlington, MA 01803
Tel: 781-331-0429
www.nelcoworldwide.com

RF Shielding Consultant
PDC Facilities, Inc.
700 Walnut Ridge Drive
Hartland, WI 53029
Tel: 262-367-7944
www.pdcbiz.com

Geotechnical Engineer
GEI Consultants, Inc.
400 Unicorn Park Drive
Woburn, MA 01801
Tel: 781-721-4000
www.geiconsultants.com

PAYETTE

Issues

Number	Date	Description
.00	10-30-25	FACADE AND INFRASTRUCTURE PACKAGE

Revisions

Number	Date	Description

NOT FOR CONSTRUCTION

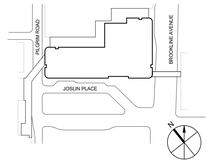

Dana-Farber Cancer Institute
Beth Israel Lahey Health
Beth Israel Deaconess Medical Center

FUTURE CANCER HOSPITAL
1 JOSLIN PLACE, BOSTON MA 02115

SLAB EDGE PLAN - LEVEL G

Drawing Scale: As indicated
Project Number: 17000.00
Date Issued: 10/30/2025

A1.00

©2024 Payette Associates Inc.

Autodesk Docs://DFCI-Cancer_Hosp/17000.00-Cancer Hospital-FD/A1024.rvt
10/30/2025 3:39:28 PM

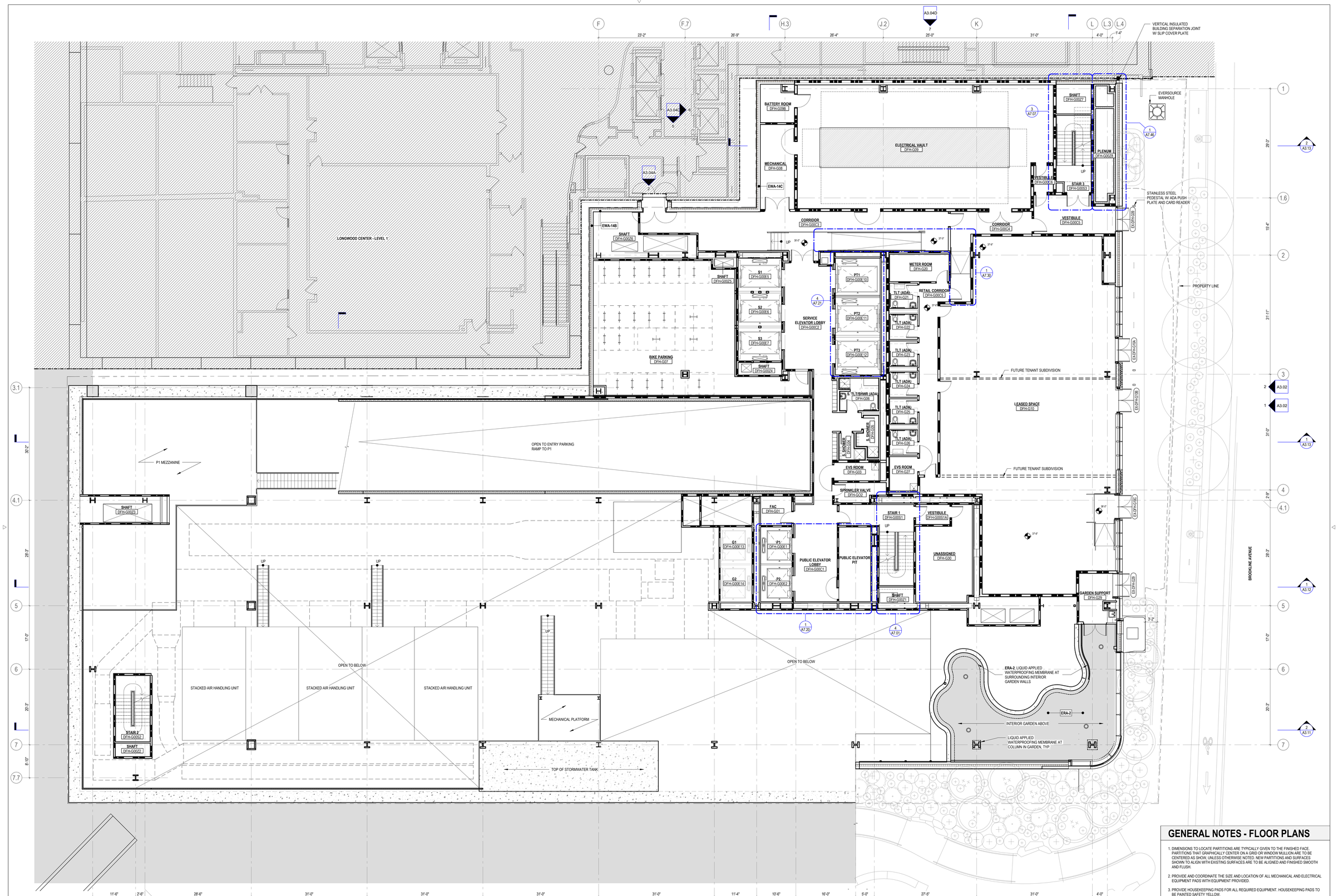

1 OVERALL FLOOR PLAN - GROUND LEVEL
SCALE: 1/8" = 1'-0"

GENERAL NOTES - FLOOR PLANS

1. DIMENSIONS TO LOCATE PARTITIONS ARE TYPICALLY GIVEN TO THE FINISHED FACE. PARTITIONS THAT GRAPHICALLY CENTER ON A GRID OR WINDOW MULLION ARE TO BE CENTERED AS SHOW, UNLESS OTHERWISE NOTED. NEW PARTITIONS AND SURFACES SHOWN TO ALIGN WITH EXISTING SURFACES ARE TO BE ALIGNED AND FINISHED SMOOTH AND FLUSH.
2. PROVIDE AND COORDINATE THE SIZE AND LOCATION OF ALL MECHANICAL AND ELECTRICAL EQUIPMENT PADS WITH EQUIPMENT PROVIDED.
3. PROVIDE HOUSEKEEPING PADS FOR ALL REQUIRED EQUIPMENT. HOUSEKEEPING PADS TO BE PAINTED SAFETY YELLOW.
4. CONTRACT LIMIT LINES SHALL BE WHERE INDICATED ON THE DRAWINGS. HOWEVER, IN ORDER TO COMPLETE OR FACILITATE INDICATED WORK, CONTRACTOR MAY BE REQUIRED TO CARRY OUT WORK ADJACENT TO, BUT OUTSIDE INDICATED LIMITS.
5. ALL PARTITIONS EXTEND TO UNDERSIDE OF DECK ABOVE AND BE SEALED IN ACCORDANCE WITH PARTITION TYPES, UNLESS OTHERWISE NOTED. ALL PARTITIONS TO RECEIVE ACOUSTIC ISOLATION. WHERE SOUND ISOLATION IS NOT POSSIBLE, ACOUSTIC PUTTY TO BE USED. ALL PENETRATIONS TO RECEIVE ACOUSTIC SEALANT.

Architect
Payette Associates Inc.
290 Congress Street, Fifth Floor
Boston, MA 02210-1005
Tel: 617-895-1000
Fax: 617-895-1002

Civil and Transportation Engineer
Vanasse Hangen Brustlin, Inc.
99 High Street, 13th Flr.
Boston, MA 02110
Tel: 617-607-2971
www.vhb.com

Landscape Architect
Michael Van Valkenburgh Associates, Inc.
231 Concord Avenue
Cambridge, MA 02138
Tel: 617-864-2076
www.mvvainc.com

Structural Engineer
LeMessurier
1380 Soldiers Field Road
Boston, MA 02135
Tel: 617-868-1200
www.lemessurier.com

Structural Engineer (Dana-Mayer)
Simon Design Engineering
49 Walnut Park, Bldg. #2
Wellesley, MA 02481
Tel: 781-237-2226
www.sde-us.com

MEPFP Tel/Data Engineer and Lighting
Bard, Rao + Athanas Consulting Engineers
10 Guest Street, 4th Flr.
Boston, MA 02135
Tel: 617-254-0016
www.brplusa.com

Vertical Transportation and Materials Management
St. Onge
1400 Williams Road
York, PA 17402
Tel: 717-840-8181
www.stonge.com

Life Safety Consultant
Code Red Consultants
123 Turnpike Road, Suite 320
Southborough, MA 01772
Tel: 617-500-7633
www.coderedconsultants.com

Medical Equipment
C/W Design Group
57 Bedford Street, Suite 207
Lexington, MA 02420
Tel: 781-274-7275
www.cwdesigngroup.com

Hardware Consultant
Allegion
77 Wexford Street
Needham Heights, MA 02494
Tel: 781-453-5300
www.allegion.com

Wind/Air Entrainment Consultant
RWDI
600 Southgate Drive
Guelph, Ontario, N1G 4P6
519-823-1311
https://rwdi.com

Building Facade Consultant
Studio NYL 129
Kingston Street, Ground Floor
Boston, MA 02111
Tel: 303-558-3145
www.studionyl.com

Building Enclosure Consultant
Simpson Gumpertz & Heger
480 Totten Pond Road
Waltham, MA 02451
Tel: 781-907-9000
www.sgh.com

Parking Consultant
Walker Consultants
1075 Main St., Suite 410
Waltham, MA 02451
Tel: 617-350-5040
www.walkerconsultants.com

Acoustics Engineer
Acentech
33 Moulton Street
Cambridge, MA 02138
Tel: 617-499-8031
www.acentech.com

Food Services Consultant
Kaizen
1525 Cornwall Road
Unit 14
Oakville, ON L6J 0B2
Tel: 905-338-3222
www.kaizenfood.com

Radiation Shielding Consultant
Nelco/Trapani
2 Burlington Woods Drive, Suite 300
Burlington, MA 01803
Tel: 781-331-0429
www.nelcoworldwide.com

RF Shielding Consultant
PDC Facilities, Inc.
700 Walnut Ridge Drive
Hartland, WI 53029
Tel: 262-367-7944
www.pdcbiz.com

Geotechnical Engineer
GEI Consultants, Inc.
400 Unicorn Park Drive
Woburn, MA 01801
Tel: 781-721-4000
www.geiconsultants.com

PAYETTE

Issues

Number	Date	Description
00	10-30-25	FACADE AND INFRASTRUCTURE PACKAGE

Revisions

Number	Date	Description

NOT FOR CONSTRUCTION

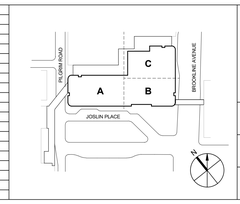

Dana-Farber Cancer Institute
Beth Israel Lahey Health
Beth Israel Deaconess Medical Center

FUTURE CANCER HOSPITAL
1 JOSLIN PLACE, BOSTON MA 02115

OVERALL FLOOR PLAN - LEVEL G

Drawing Scale: As indicated
Project Number: 17000.00
Date Issued: 10/30/2025

A2.00

©2024 Payette Associates Inc.

Autodesk Docs://DFCI_Cancer_Hosp/17000.00_Cancer Hospital-FD_V2.0224.rvt
10/30/2025 2:22:25 PM

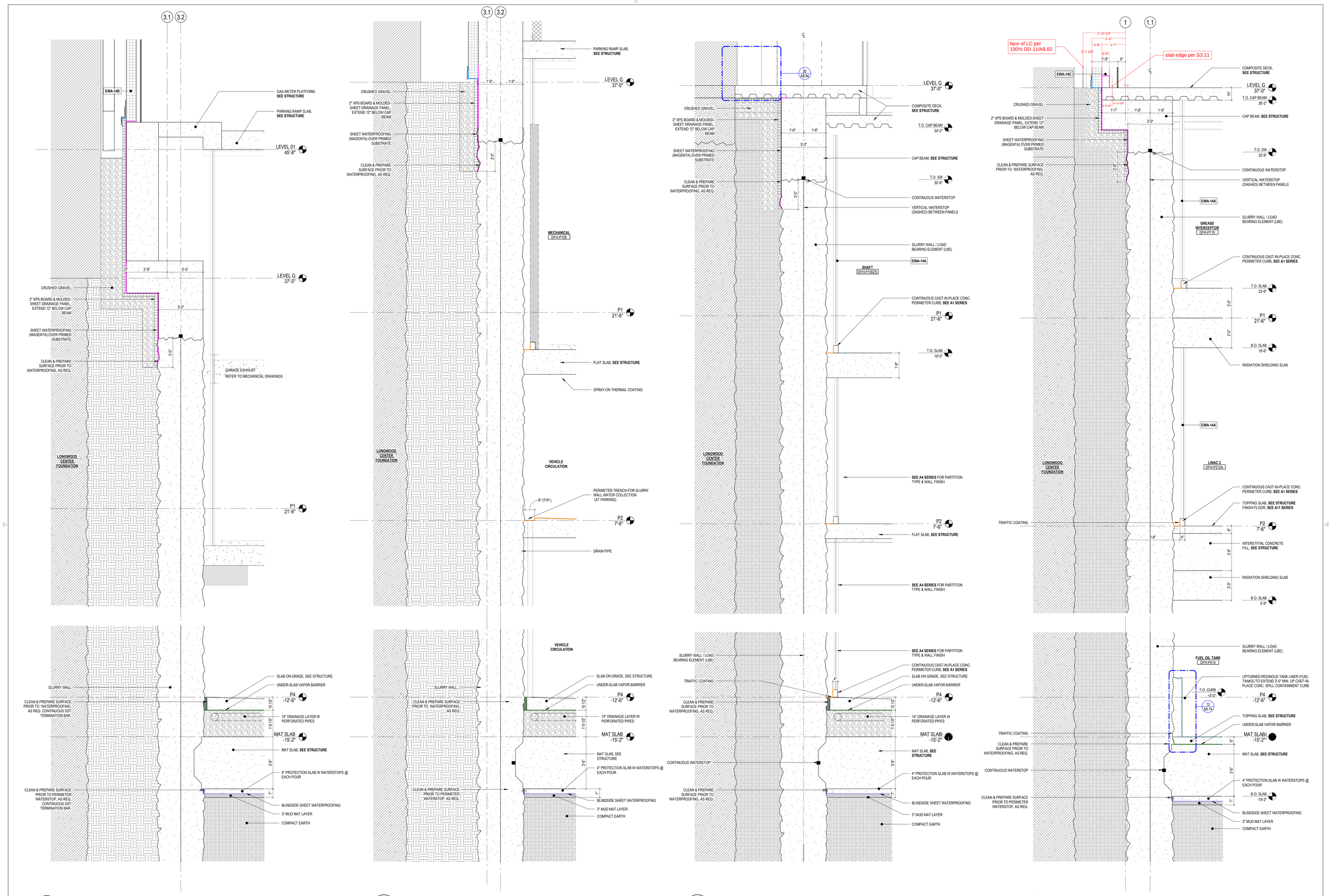

4 FOUNDATION SECTION - N-S @ GRID B (GARAGE EXHAUST)
SCALE: 1/2" = 1'-0"

3 FOUNDATION SECTION - N-S @ GRID D (PARKING RAMP)
SCALE: 1/2" = 1'-0"

2 FOUNDATION SECTION - N-S @ GRID F.6 (PASS THROUGH)
SCALE: 1/2" = 1'-0"

1 FOUNDATION SECTION - N-S @ GRID K (FUEL OIL VAULTS)
SCALE: 1/2" = 1'-0"

Architect

Payette Associates Inc.
290 Congress Street, Fifth Floor
Boston, MA 02210-1005
Tel: 617-895-1000
Fax: 617-895-1002

PAYETTE

Civil and Transportation Engineer
Vanasse Hangen Brustlin, Inc.
99 High Street, 13th Flr.
Boston, MA 02110
Tel: 617-607-2971
www.vhb.com

Landscape Architect
Michael Van Valkenburgh Associates, Inc.
231 Concord Avenue
Cambridge, MA 02138
Tel: 617-864-2076
www.mvvainc.com

Structural Engineer
LeMessurier
1380 Soldiers Field Road
Boston, MA 02135
Tel: 617-868-1200
www.lemessurier.com

Structural Engineer (Dana-Mayer)
Simon Design Engineering
49 Walnut Park, Bldg. #2
Wellesley, MA 02481
Tel: 781-237-2226
www.sde-us.com

MEPFP Tel/Data Engineer and Lighting
Bard, Rao + Athanas Consulting Engineers
10 Guest Street, 4th Flr.
Boston, MA 02135
Tel: 617-254-0016
www.brplusa.com

Vertical Transportation and Materials Management
St. Onge
1400 Williams Road
York, PA 17402
Tel: 717-840-8181
www.stonge.com

Life Safety Consultant
Code Red Consultants
123 Turnpike Road, Suite 320
Southborough, MA 01772
Tel: 617-500-7633
www.coderedconsultants.com

Medical Equipment
C/W Design Group
57 Bedford Street, Suite 207
Lexington, MA 02420
Tel: 781-274-7275
www.cwdesigngroup.com

Hardware Consultant
Allegion
77 Wexford Street
Needham Heights, MA 02494
Tel: 781-453-5300
www.allegion.com

Wind/Air Entrainment Consultant
RWDI
600 Southgate Drive
Guelph, Ontario, N1G 4P6
519-823-1311
https://rwdi.com

Building Facade Consultant
Studio NYL 129 Kingston Street, Ground Floor
Boston, MA 02111
Tel: 303-558-3145
www.studionyl.com

Building Enclosure Consultant
Simpson Gumpertz & Heger
480 Totten Pond Road
Waltham, MA 02451
Tel: 781-907-9000
www.sgh.com

Parking Consultant
Walker Consultants
1075 Main St., Suite 410
Waltham, MA 02451
Tel: 617-350-5040
www.walkerconsultants.com

Acoustics Engineer
Acentech
33 Moulton Street
Cambridge, MA 02138
Tel: 617-499-8031
www.acentech.com

Food Services Consultant
Kaizen
1525 Cornwall Road
Unit 14
Oakville, ON L6J 0B2
Tel: 905-338-3222
www.kaizenfood.com

Radiation Shielding Consultant
Nelco/Trapani
2 Burlington Woods Drive, Suite 300
Burlington, MA 01803
Tel: 781-331-0429
www.nelcoworldwide.com

RF Shielding Consultant
PDC Facilities, Inc.
700 Walnut Ridge Drive
Hartland, WI 53029
Tel: 262-367-7944
www.pdcbiz.com

Geotechnical Engineer
GEI Consultants, Inc.
400 Unicorn Park Drive
Woburn, MA 01801
Tel: 781-721-4000
www.geiconsultants.com

Issues

Number	Date	Description
00	10-30-25	FACADE AND INFRASTRUCTURE PACKAGE

Revisions

Number	Date	Description

NOT FOR CONSTRUCTION

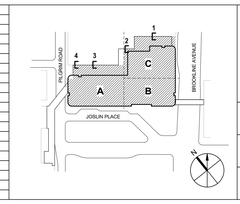

Dana-Farber Cancer Institute
Beth Israel Lahey Health
Beth Israel Deaconess Medical Center

FUTURE CANCER HOSPITAL
1 JOSLIN PLACE, BOSTON MA 02115

NORTH FOUNDATION SECTIONS

Drawing Scale: 1/2" = 1'-0"
Project Number: 17000.00
Date Issued: 10/30/2025

A8.70A

©2024 Payette Associates Inc.

Autodesk Docs://DFCI_Cancer_Hosp/17000.00_Cancer Hospital-FD-V2-B23.rvt
10/30/2025 1:33:08 PM